

elevation

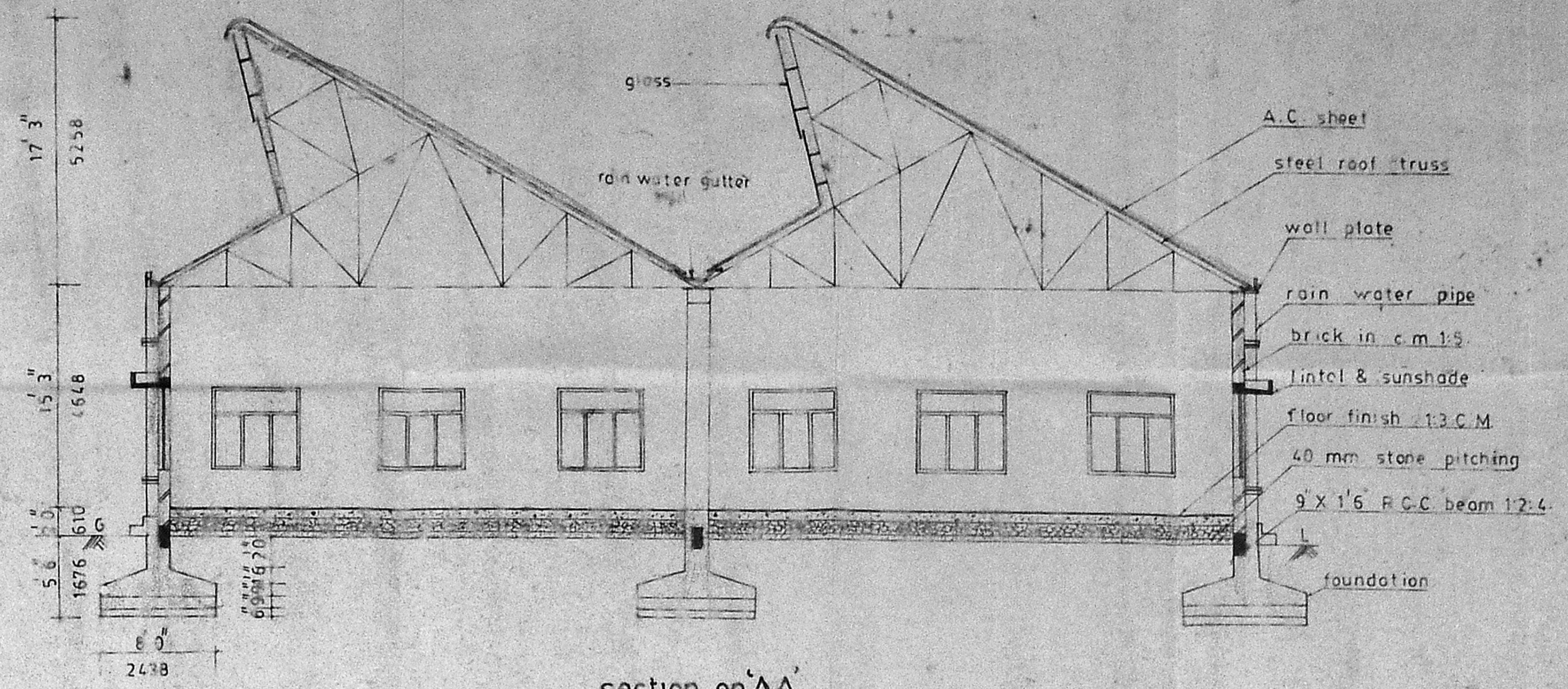

section on AA

Revised
 Sanitary Plan
 C 2/1845/91
 15/3/77
 20/2
 Ok

Planning Permit No. C 2/1845/91
APPROVE
 SUBJECT TO THE CONDITIONS IN THIS OFFICE LETTER.
 No. C 2/1845/91 Date 4.6.91
 FOR MEMBER SECRETARY
 MADRAS METROPOLITAN
 CORPORATION
 MADRAS-600 034

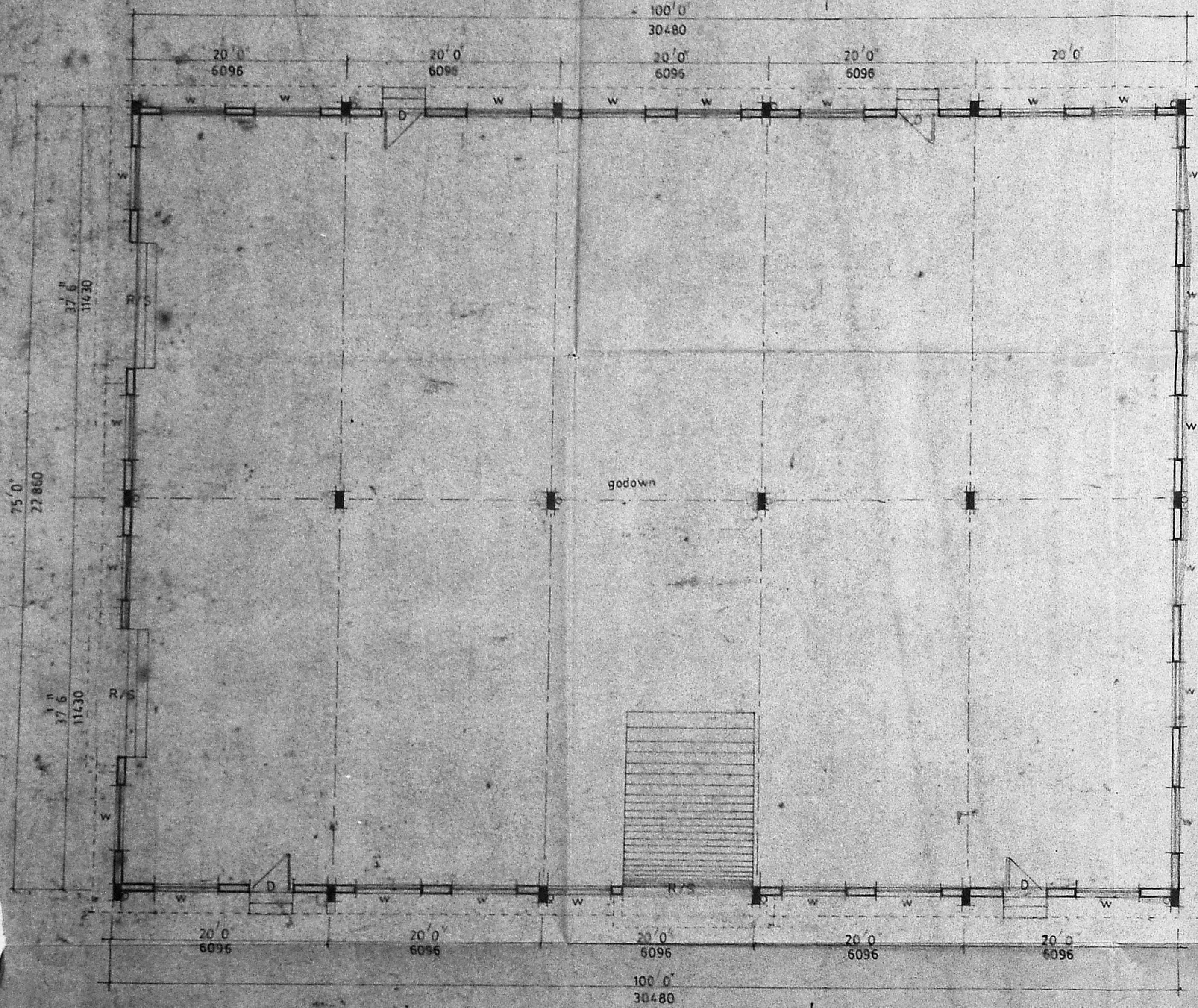
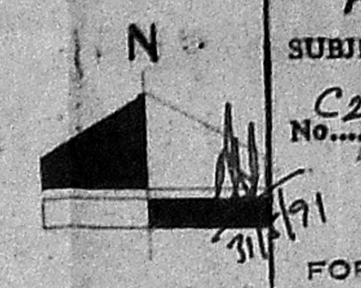

pro. godown plan

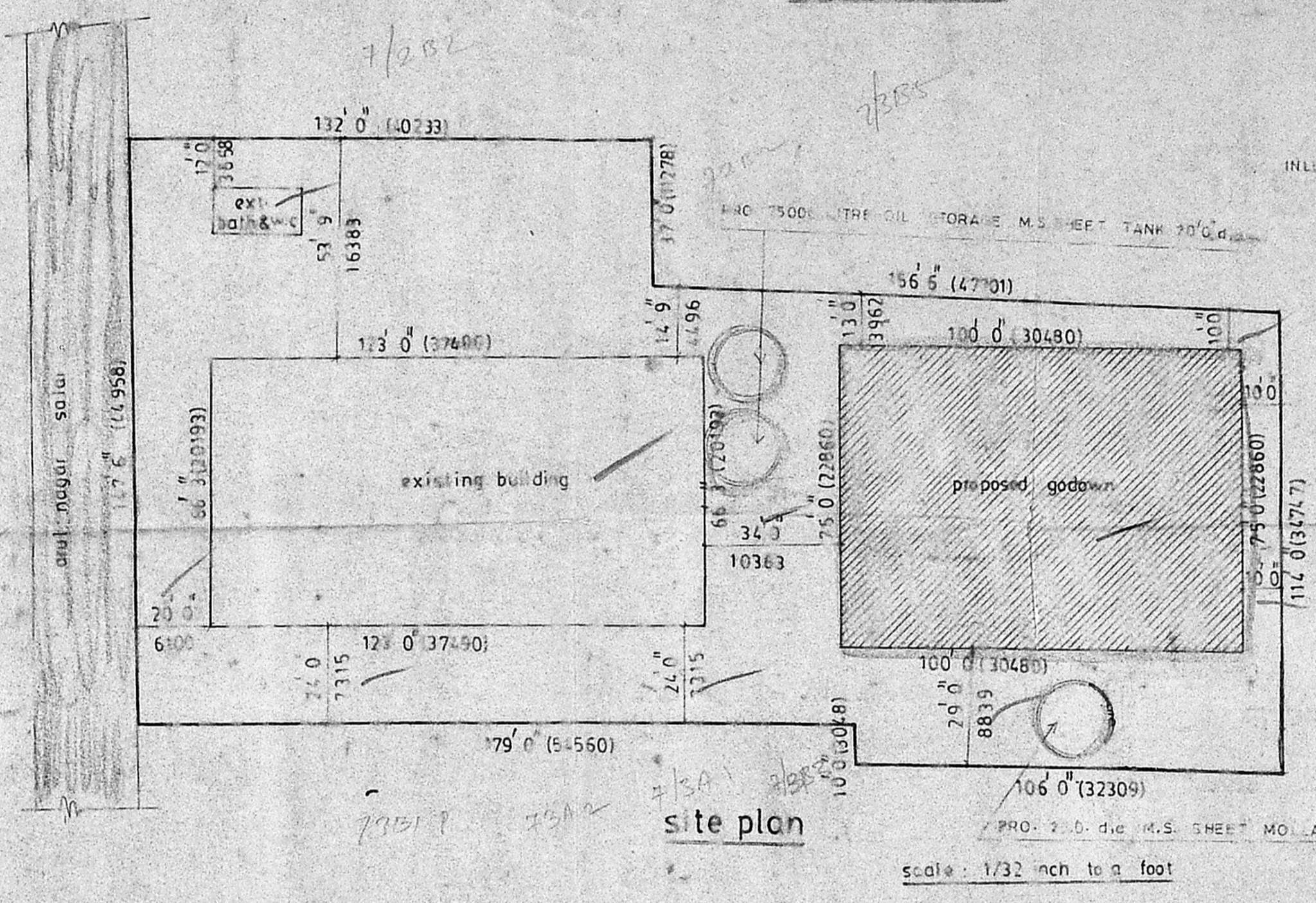

site plan

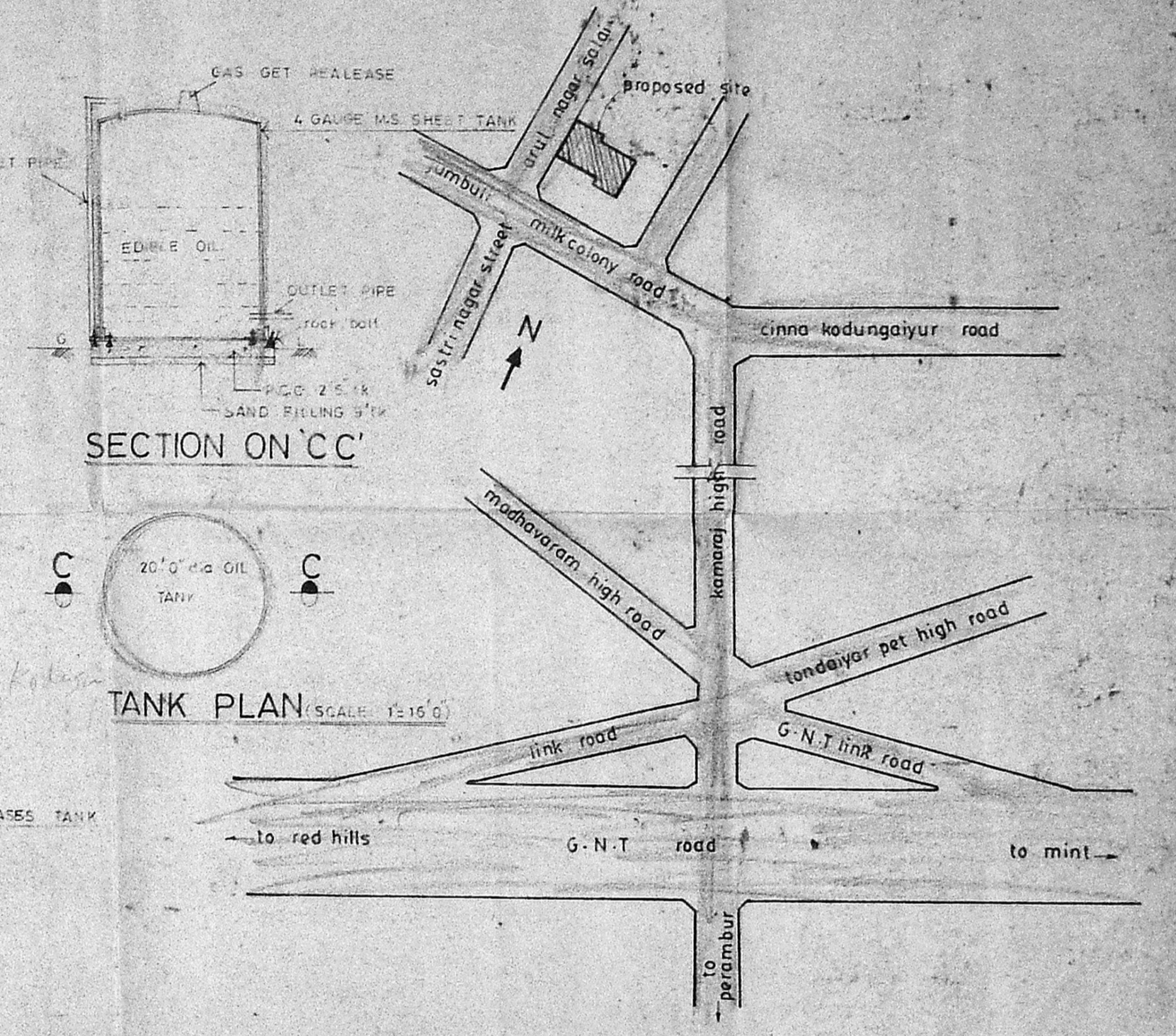

key plan (not to scale)

SECTION ON 'CC'

TANK PLAN (SCALE: 1:16.0)

proposed godown at door no survey no 7/3B1 part of jambuli village fort tondiyarpeta taluk madras

schedule of joineries

R-S	rolling shutter	12'0" X 12'0"	3657 X 3657
D	door	4'0" X 8'0"	1219 X 2438
D ₁	door	3'0" X 6'6"	914 X 1981
D ₂	door	2'6" X 6'6"	762 X 1981
W	window	6'0" X 5'6"	1828 X 1676
V	ventilator	3'0" X 2'0"	914 X 610
J	jolly	6'0" X 4'0"	1828 X 1219

colour index

- existing work
- proposed work
- road
- site boundary

area statement

Total plot area 3735.28 sq.ft
 Existing floor area 8402.38 sq.ft
 Proposed floor area 8300 sq.ft
 Total floor area 16702.58 sq.ft

specifications

FOUNDATION
 r.c.c. column 1/6 X 9 (12.4.) over 9" thick sand filling.

SUPER STRUCTURES
 brick work in c.m 1:5 over 9' X 1'6" p.c.c. beam.

LINTEL
 12.4 continuous r.c.c. lintel with sunshade

ROOF
 A.C. sheet roofing over steel roof truss by 100 X 100 X 10 mm L angles

FLOORING
 12.4 p.c.c. over 40 mm stone pitching for 1'0" height and 1:3 neat cement floor.

To
 Mrs. Renuka babu
 V. Renuka babu
 owner

K. VENUGOPAL
 A.E.E. (R&D)
 CONSULTING CIVIL ENGINEER
 LICENSE SURVEYOR CLASS (I)
 CORPORATION OF MADRAS
 3, VEELAKANDAN STREET,
 NADARABALLUR AREA,
 MADRAS-600 034.
 licensed surveyor

Drawing no.	29/89
scale	1/8" inch to 1' foot

samutra consultants
 madras 51